

Key

01A ADVANCED WARNING ACCESS TO ROAD AHEAD CLOSED ON ____ TO ____ FOR ____ DAY(S) FROM TO ____	01 ROAD CLOSED P7105 750mm	02 Diversions ENDS	03 Diversions ENDS	04 Diverted traffic →	05 Diverted traffic ←	06 Diverted traffic ↑	07 Diversion →	08 Diversion ←	09 Diversion ↑	10 ROAD AHEAD CLOSED	11 Diverted traffic ↻	12 Diverted traffic ↻	13 Diverted traffic ↻	14 Diverted traffic ↻	15 B4479 CLOSED AHEAD AT BLOCKLEY NO THROUGH ROUTE
---	--	---------------------------------	---------------------------------	---------------------------------	---------------------------------	---------------------------------	--------------------------	--------------------------	--------------------------	--------------------------------	---------------------------------	---------------------------------	---------------------------------	---------------------------------	---

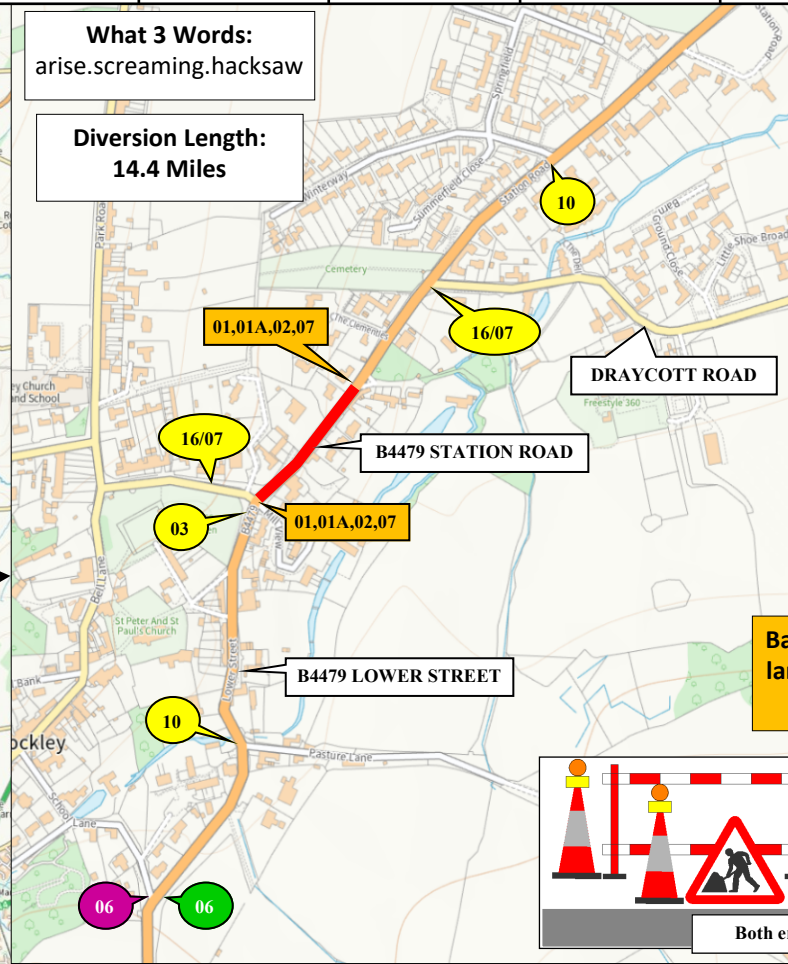
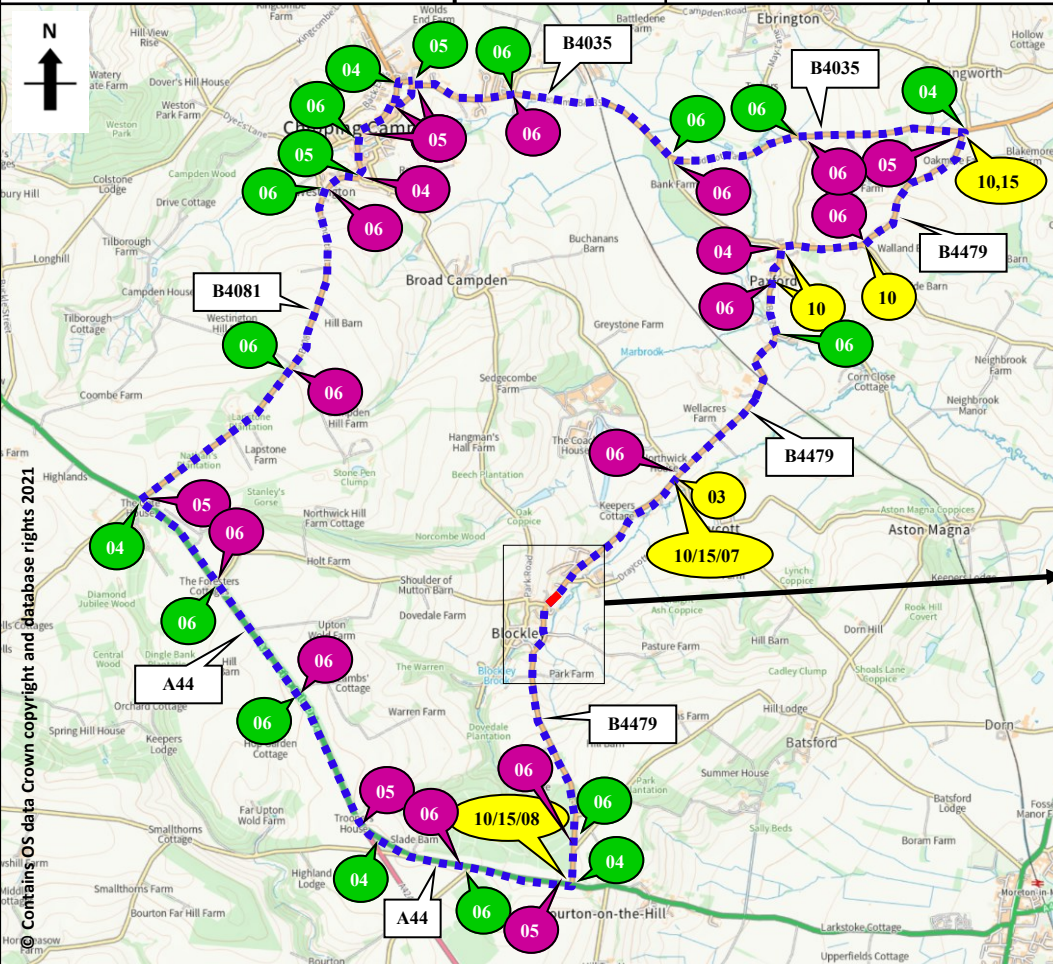

What 3 Words:
arise.screaming.hacksaw

Diversion Length:
14.4 Miles

16	ROAD AHEAD CLOSED ←
17	ROAD AHEAD CLOSED →
20	CYCLISTS AND PEDESTRIANS WAIT HERE TO BE ESCORTED

Barriers, cones and flashing lamps required each end of road closure

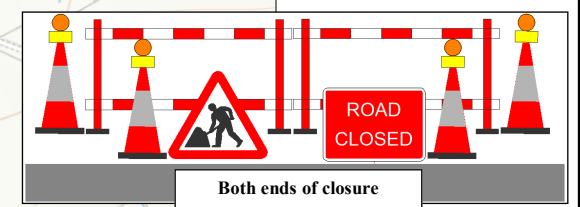

Sunbelt Rentals UK (Traffic Management)
Kemble Airfield Enterprise Park
Cirencester Road
Kemble
GL7 6BQ
03700 500 792
0845 004 7105

Note

- All equipment shall be approved and shall comply with the Department Of Transport specification MCE0111. This drawing does not show the normal road works signage that will be required as per Chapter 8.
- All signs to be in accordance with TSRGD 2016 and to minimum class retroreflective.
- Minimum height of lettering to be 60mm and sign boards to be 1000mm (750mm where appropriate).

This drawing is protected by copyright and the information contained therein is confidential.
This drawing may not be copied and the information therein may not be used, or disclosed to a third party, wholly or in part with the written permission of Sunbelt Rentals UK (Traffic Management).

CROWN COPYRIGHT DATA REPRODUCED BY PERMISSION OF THE CONTROLLER OF HMSO

CLIENT DETAILS		REP/DEPOT	DRAWN BY	ADDRESS
Chris Arnold Tree Surgery		DFP/213	DFP/213	B4479 Station Road Blockley Gloucestershire GL56 9DT
DATE	SHEET No	VERSION NUMBER		
21/09/2023	1 OF 1	001		
AMENDED DATE	AMENDED BY	SCALE		
		NOT TO SCALE		
This layout is for installation by NRSWA, Lantra 12A,12B,12D qualified persons.				BUS ROUTE AFFECTED ✓

ROAD CLOSURE	CLOCKWISE DIVERSION
DIVERSION	ANTI-CLOCKWISE DIVERSION
ROAD CLOSURE SIGN	
ROAD CLOSURE LENGTH (APPROX)	130 M
ROAD CLOSURE WIDTH (APPROX)	5.3 M
Contract Number 213-S014028	